

North Islet

Indicative Anchoring Position

35° 07.3'S 136°28.5 'E

Shelter from NW - N

Note. Indicative anchoring positions are for reference only and should not be used as waypoints. The best position for anchoring depends on many factors including vessel draft, tide, and forecast wind.

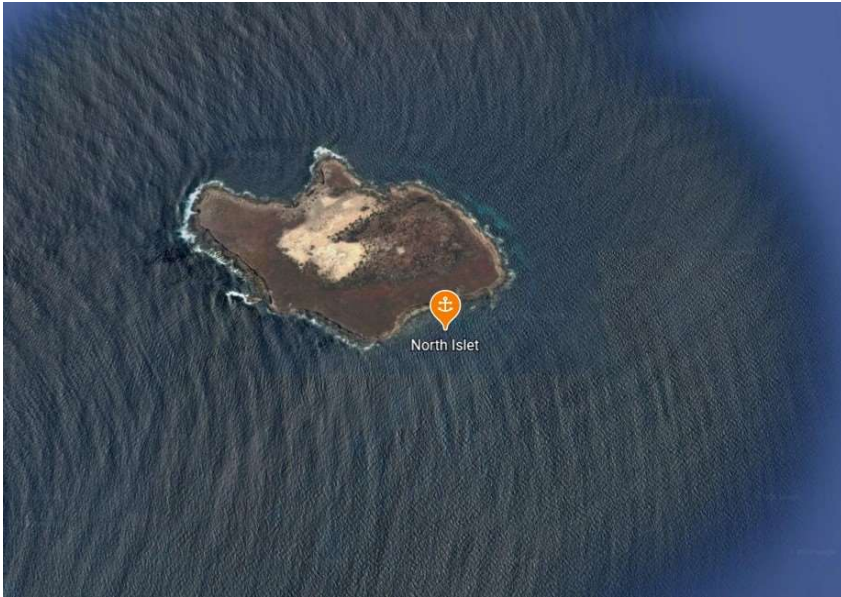

The southern-eastern side of North Islet is another unlikely looking anchorage, but one which is useful in northerly weather preceding a south-westerly change. The holding is reasonably good in patchy weed. Shore access is not possible, and this anchorage is best viewed as a temporary stop when conditions dictate.

There is no shelter once the change arrives, and it is necessary to move immediately to the Main Beach anchorage.

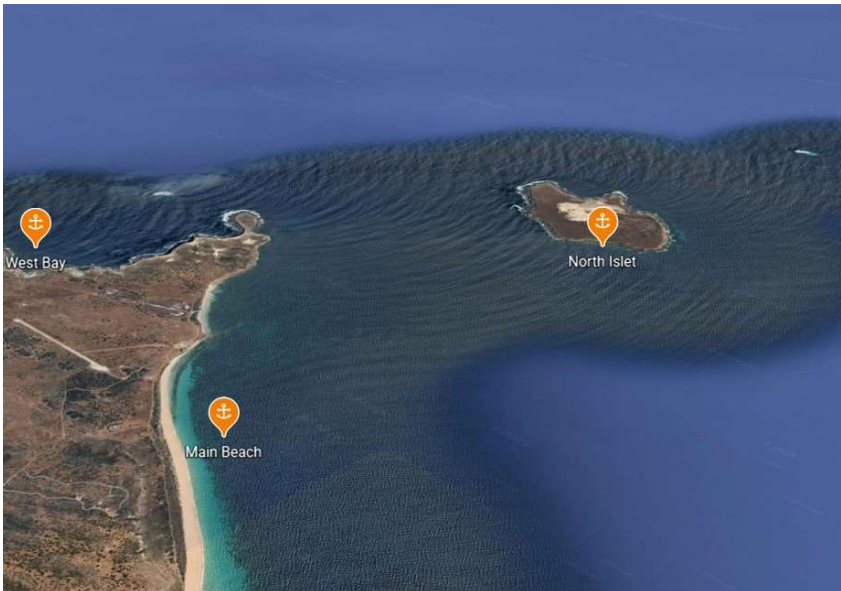

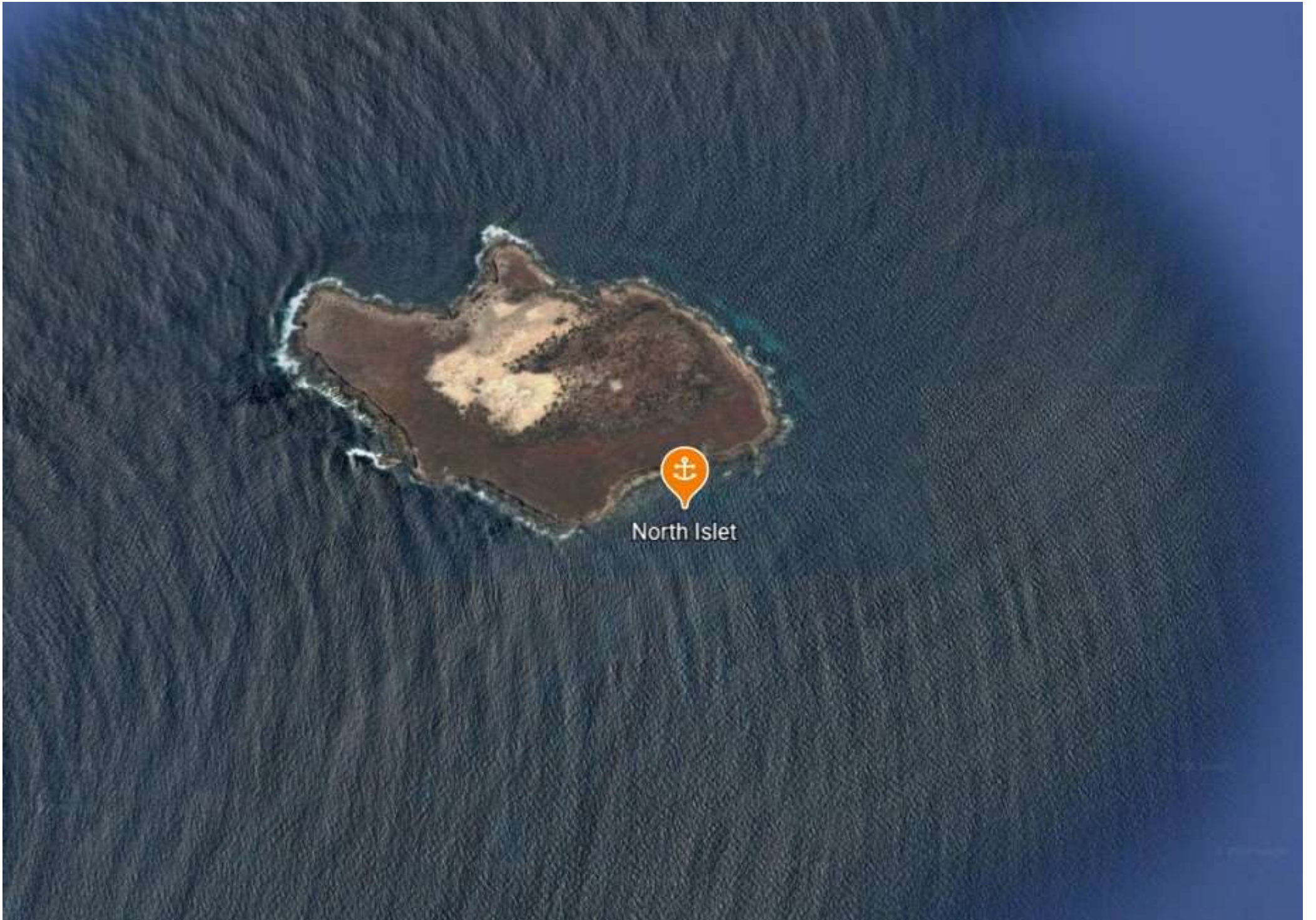

North Islet

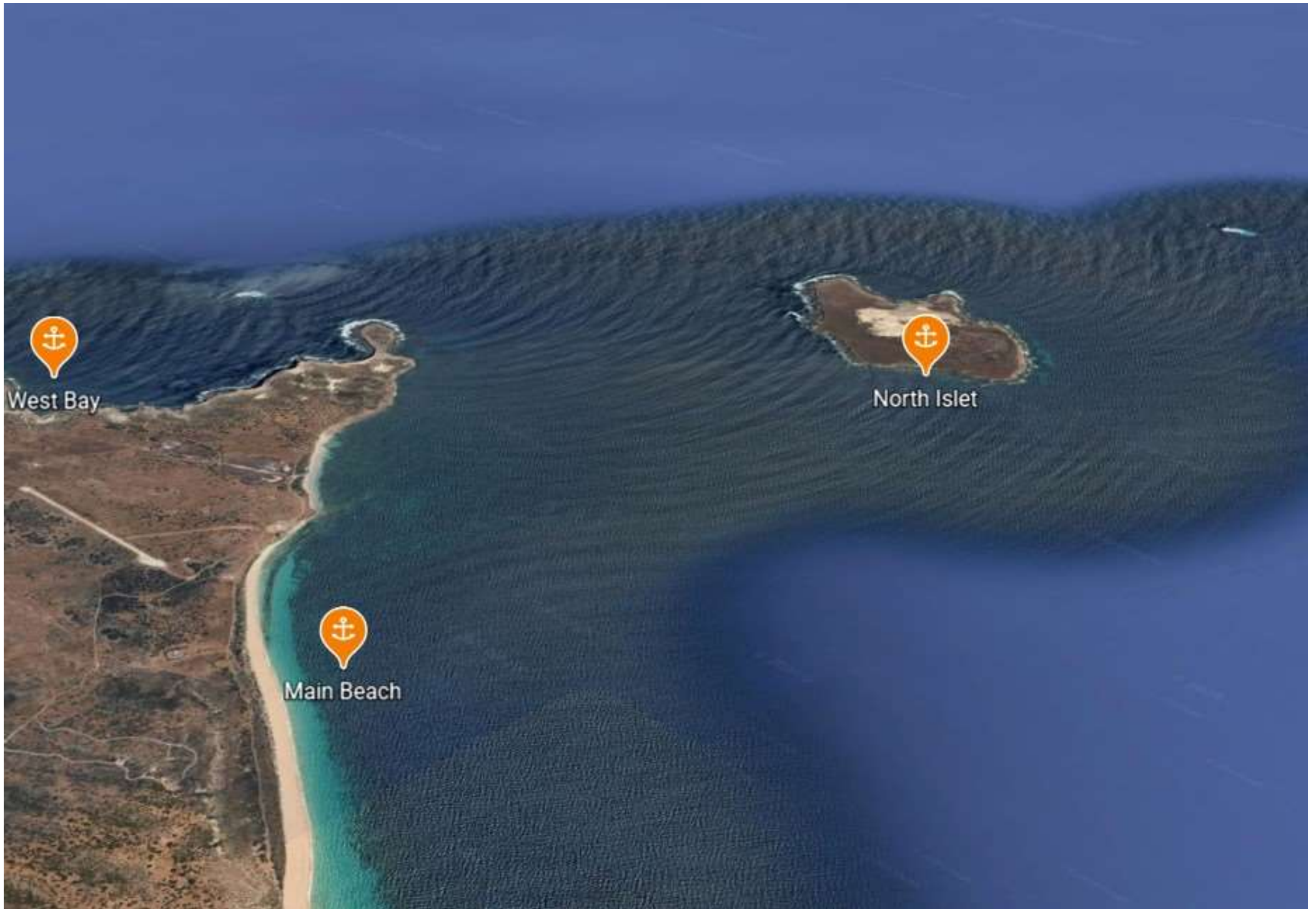

West Bay

North Islet

Main Beach