

Port Lincoln Town Beach

Indicative Anchoring Position

34° 42.8'S 135° 51.6'E

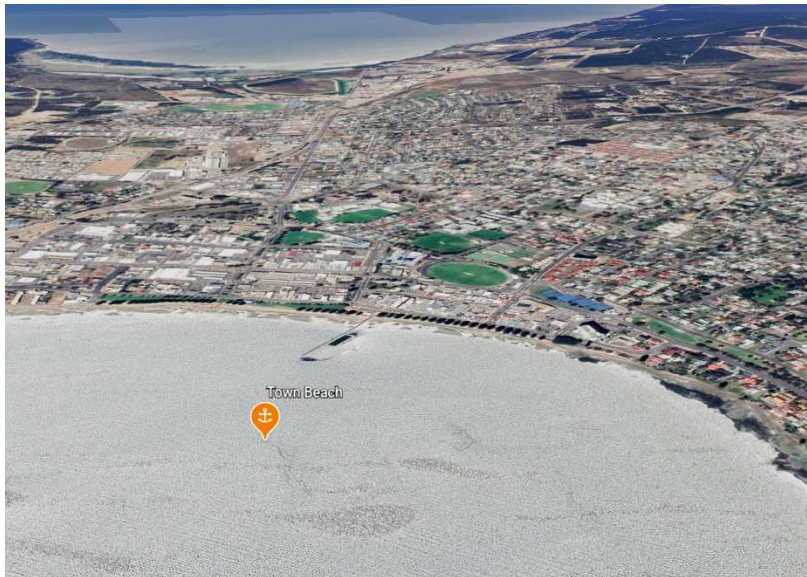
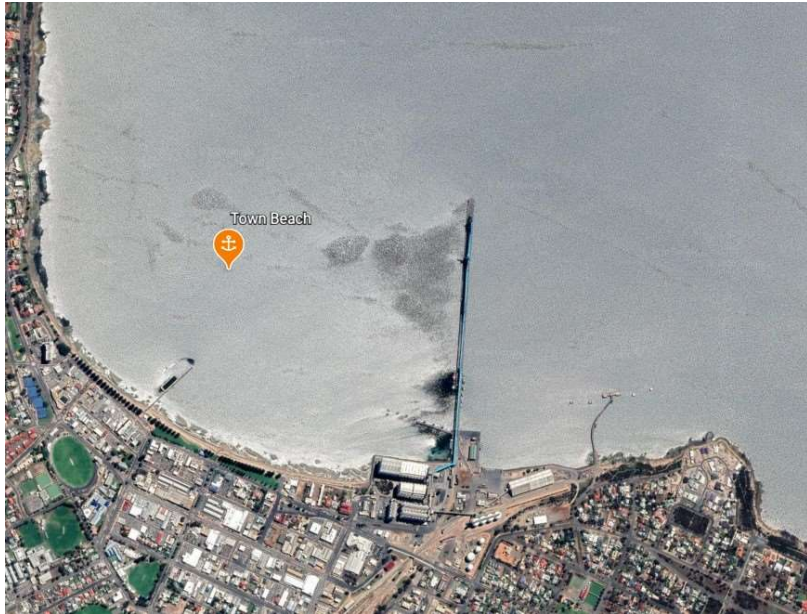

Shelter from E – S – NW

Note. Indicative anchoring positions are for reference only and should not be used as waypoints. The best position for anchoring depends on many factors including vessel draft, tide, and forecast wind.

The town beach is a very comfortable and convenient anchorage providing easy access to the town using either a beach landing or a small floating pontoon attached to the jetty. The town has excellent shopping and dining, and other supplies are readily available.

The local yacht club is situated just south of the jetty, and access can usually be arranged for the showers. The club is very friendly and welcoming for visiting yachts and can be contacted on (08) 8682 3442 or via the website www.plyc.com.au

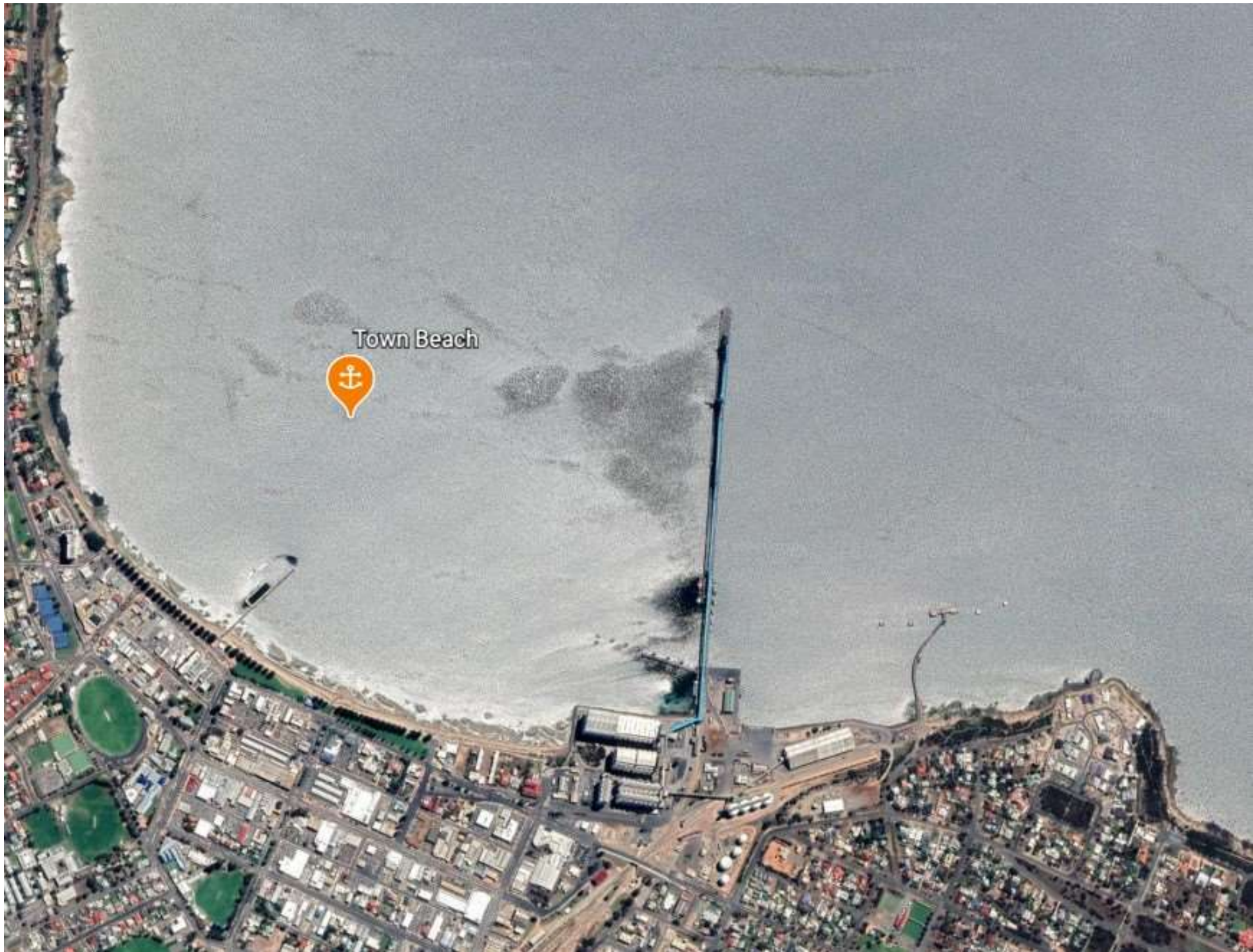

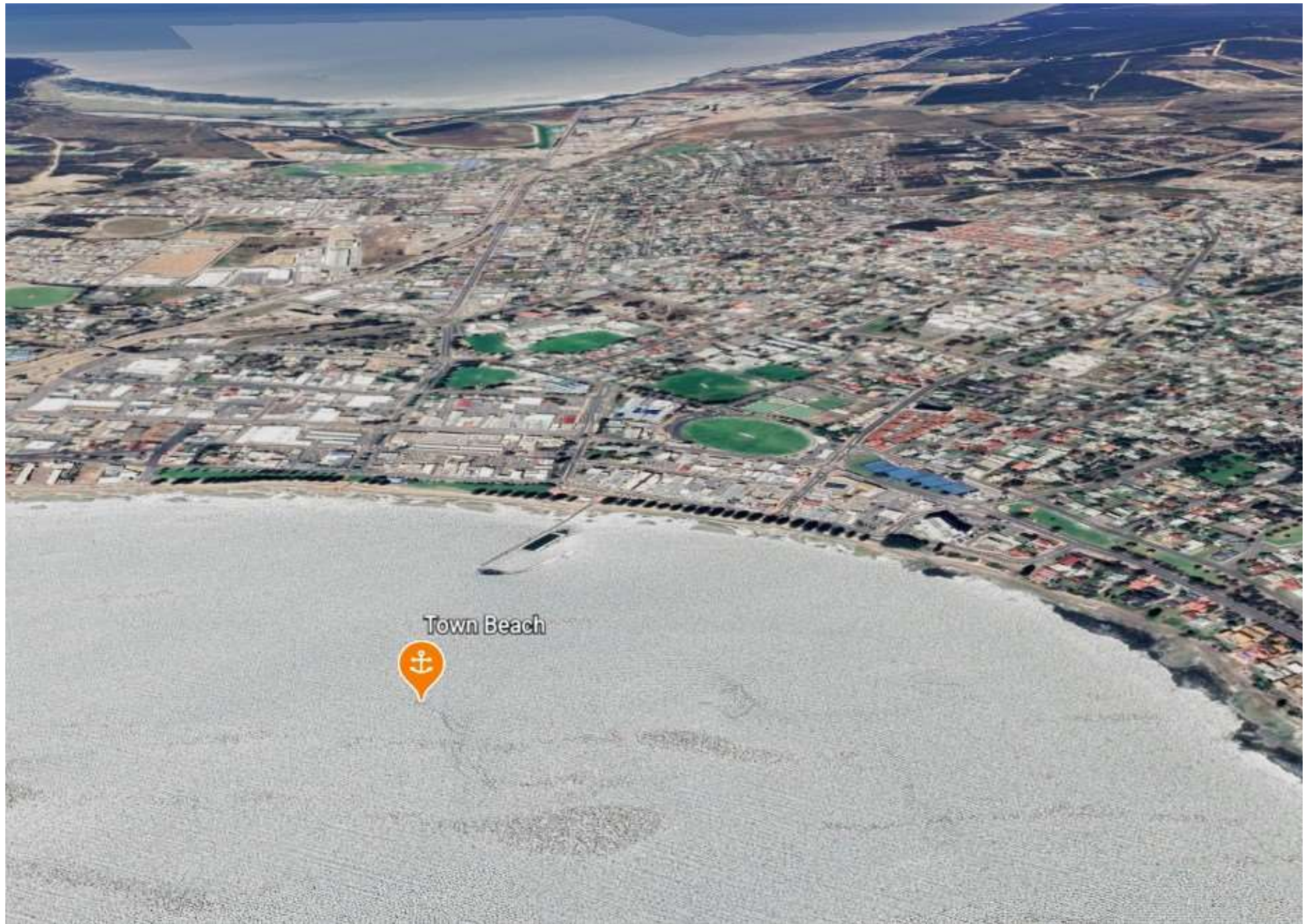

Town Beach

